

Martin Maudal, *The Bullfrog 12*
(A hybrid electric 12-string
resonator guitar), 2024. California
bay laurel, koa, bloodwood &
ebony woods, metal.



Look What's Coming to the Museum this Year!

The Claremont Lewis Museum of Art is pleased to present four new exhibitions this year. We will explore the art of instrument making, the intersection of language and art, and the themes of color and abstraction. Additionally, the popular *Free 4 All* pop-up show will return showcasing local artists. We extend our gratitude to all the donors and sponsors who contributed to the Museum, as your support makes these exhibitions possible. We encourage you to visit the Museum regularly to discover new exhibits and exciting programs throughout the year.





Geoff Hamill

DRE #00997900

BROKER ASSOCIATE
CRS, SRS, GRI, SRES, GREEN

#1 Claremont Sales & Listings
Top 1% Realtors in the USA

Direct: 909.621.0500

Geoff@GeoffHamill.com

GeoffHamill.com • WSSIR.com

Extraordinary Representation Since 1988

**Wheeler
Steffen**

Sotheby's
INTERNATIONAL REALTY

CLAREMONT LEWIS MUSEUM OF ART

Martin Betz,
Executive Director

BOARD OF DIRECTORS

Ryan Zimmerman, *President*
Sheri Nagel, *Vice President*
Rae Rottman, *Treasurer*
Emily Moultrie, *Secretary*

Susan M. Allen, Ph.D.
Juliet Kane
Mary Livesay
Valerie Martinez
Catherine McIntosh
Richard Watkins

Barbara Brown, *Emerita*
Marguerite McIntosh, *President Emerita*
Dr. Janet Myhre, *Emerita*
Marilyn Ray, *Emerita*
Elaine Turner, *President Emerita*
Mary Weis, *Emerita*
Joseph "Joe" Unis M.D., *Emerita*
Harold B. "Hal" Nelson, *Special Advisor*

Claremont Lewis Museum of Art
200 W. First Street
P.O. Box 1136, Claremont, CA 91711
info@clmoa.org / 909 621-3200
clmoa.org

The Claremont Lewis Museum of Art is a non-profit, tax exempt 501(c)(3) charitable organization. Our exhibitions and programs are supported by public and private organizations as well as many individual donors, members, and volunteers.

Upcoming Exhibitions

Sound Formations: Artist, Musician, Instrument Maker

April 5 – July 13, 2025



Sound Formations is a group exhibition showcasing beautifully handcrafted musical instruments that can also be appreciated as works of art. Claremont has a rich and unique history of musicians and instrument makers, and local artists continue to create instruments in their workshops and studios, catering to musicians who value handcrafted pieces over mass-produced items. The exhibition is sponsored in part by Alpha Structural.

Claremont has made a significant impact on the music world. While this exhibition focuses on instruments and their makers, it also recognizes the important contributions of the many resident musicians and important landmarks, including the Folk Music Center, established by Charles and Dorothy Chase in 1958, and the Golden Ring music café which opened in 1965. For many years, Claremont's live music culture thrived, largely due to the annual Folk Festival and the numerous live music venues in the area.

Sound Formations is guest curated by Mike Kotzen and Martin Maudal and will include the works of Henry Barnes, Richard Barnes, Otto D'Ambrosio, David Dart, Kris Erickson, Pete Escovedo, Steve Goode, Mike Kotzen, Martin Maudal, Father Bill Moore, Brian Ransom, Jom Rivers, Victoria Rosas, Warren Shingleton, Dave Tourje, and Larry White.

Photos by Thea Whitaker



The Claremont Lewis Museum of Art is supported by the LA County Department of Arts and Culture as part of Creative Recovery LA, an initiative funded by the American Rescue Plan.

**FREE
4 ALL**

Free 4 All
July 19, 2025

Artists from Claremont and beyond will take over the Museum for this annual one-day pop-up show from 4-9 pm. With no fees to exhibit and no gatekeepers to decide who is allowed to show their work, hundreds of artists will fill the Museum's galleries with their work. *Free 4 All* is a commitment to unfiltered community building.

Join us in celebrating the amazing cultural bounty that surrounds us with free admission to the Museum, refreshments available and live music.

Complications in Color

August 2 – November 16, 2025

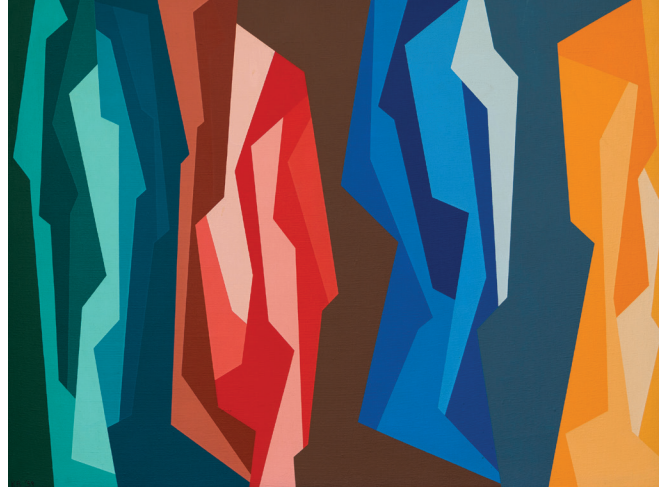

Karl Benjamin, *Crystalization*, 1959. Oil on canvas, Collection of the Claremont Lewis Museum of Art

reinterpret abstract objects, linking them to feminist ideas. This approach complicates the traditional, male-dominated history of hard-edge abstract painting.

Sculptor Terry O'Shea also expands the meaning of abstraction by incorporating lozenge-like shapes in his work. While these forms are rooted in the formalism of the light and space movement, they also hint at the effects of pharmaceuticals and hallucinogens.

The exhibition will also feature works by Florence Arnold, Karl Benjamin, and June Harwood, further exploring the layered meanings within abstraction.

This exhibition, *Complications in Color*, highlights the beauty of abstract art while revealing its deeper complexities. Traditionally, abstract art has been discussed in terms of pure form, often overlooking its psychological and political dimensions.

Artist Rachel Lachowicz challenges this view by using gendered materials and appropriation to

She Opens the Door: Women Artists and Writers Shape Language and Space

December 6, 2025 – March 22, 2026



Elana Mann, Installation view of *Sounds from the Swamp*, 2020, Lawndale Art Center, Houston, TX. Photo by N. Baker.

Curated by Poet-in-Residence Chloe Martinez, *She Opens the Door* is a group exhibition featuring contemporary female artists who explore agency at the intersection of language and art. The show includes artists from Claremont and the broader Southern California region.

In addition to selecting artworks, Martinez will contribute her own poetry and writing to complement the exhibition, while also inviting other creative writers to participate. The exhibition is supported in part by the Pasadena Art Alliance.

Language is a powerful tool for understanding and expressing female autonomy within patriarchal structures. As James Baldwin famously said, "... the root function of language is to control the world by describing it." Beyond written words, visual art also serves as a form of language—shaping how we think, perceive, and assert our place in the world.



MUSEUM DEVELOPMENT

- 580 Members
- 215 Donors
- 7 Grants awarded
- 43% Increase in staff hours
- 400 Volunteer hours
- 15 Artworks added to collection



ARTstART EDUCATION PROGRAM

- 129 High school participants
- 1,623 Elementary participants
- 28 Training sessions
- 19 Museum visits
- 44 Classroom visits
- 56 AfterARTs sessions
- 4,450 Total attendance



EXHIBITIONS & PROGRAMS

- 7 Exhibitions
- 11,115 Visitors
- 2,948 YouTube Video views
- 6,406 Social media followers
- 20,398 Website visitors



DIRECTOR'S MESSAGE

The Power of Art

The Claremont Lewis Museum of Art is dedicated to showcasing the power of art and amplifying the voices that shape today's creative landscape. In 2024, the Museum experienced a breakthrough year, featuring five thought-provoking exhibitions organized by the Director of Exhibitions and Collections Seth Pringle. These exhibitions included *Face to Face: Ken Gonzales-Day*, *This is not a chair.*, *The Great Perfection: Charles Long & Khang Bảo Nguyễn*, and *Phil Dike: A Bird's Eye View*. As a result of these efforts, museum attendance increased by 25% and membership climbed to an all-time high.

CLMA is more than just a museum; it serves as a platform for dialogue, exploration, and discovery. We believe that art has the power

to challenge perspectives, inspire change, and connect communities. Through dynamic exhibitions, collaborations with artists, and thought-provoking programs such as *Art Night Out*, *Free 4 All*, and Project ARTstART, we strive to create an inclusive space where everyone—whether an artist, a student, or a first-time visitor—feels a sense of belonging.

As a small museum, we take pride in our flexibility, willingness to take risks, and ability to respond quickly to the world around us. For example, a significant grant from the Perenchio Foundation will allow us to extend our hours and enhance our programming starting on April 5. Thanks to the generous support of our patrons, we were able to dedicate the Phil Dike Gallery in honor of one of Claremont's most celebrated artists.

Thanks to all our supporters for being part of our journey. See you at the Museum! – *Martin Betz, Executive Director*

Richard Watkins Joins CLMA Board



The Claremont Lewis Museum of Art is very excited to welcome its latest board member, Richard Watkins! Rich is a Claremont resident with a long resume working in

development and fundraising for numerous universities, including both Pomona College and Claremont McKenna College. Most recently he served on the board of the Los Angeles Philharmonic Association, where he led their philanthropy efforts and other fundraising campaigns.

CLMA is excited to put his skills to work for us on our own development committee. Rich has been a member of the Museum, and participated in many of our exhibitions and events, but is now excited to be involved with all the amazing things we have in store for the future as an invaluable member of the board. We all couldn't be more thrilled to have him join us!

ARTstART Welcomes Project Associate McKenna Wood



Like several of her predecessors, this year's Project Associate, McKenna Wood has a connection to ARTstART, now in its 14th year of operation. An alumna of Project

ARTstART, McKenna participated as a Claremont high school student volunteer before attending college at University of California, Santa Barbara.

An artist who first discovered her passion for teaching art while working with underserved students at Sumner/Danbury School in Claremont during the Covid era, McKenna works as a Kumon Center tutor and manages the AfterARTS series at all seven CUSD school sites.

A Record Revenue Year

Revenue for 2024 was just shy of a million dollars at \$983,000, the strongest revenue year in over a decade. A three year grant from the Perenchio Foundation, strong endowment investment returns and continued generosity from our members and donors is allowing the Museum, in 2025, to increase staff, extend Museum hours and continue to expand programming. 2024 expenses were \$627,000 and net income was \$356,000. Net Assets increased to \$1,958,000*. – Rae Rottman, Treasurer

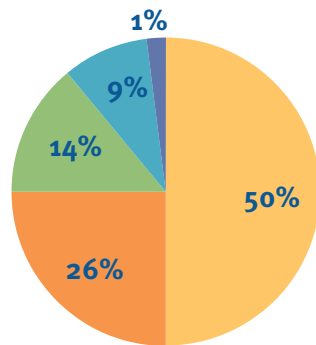

2024 NET ASSETS

- INVESTMENTS with Donor Restrictions 50%
- CASH without Donor Restrictions 26%
- GRANTS RECEIVABLE 14%
- LEASEHOLD IMPROVEMENTS (Net) 9%
- OTHER ASSETS 1%

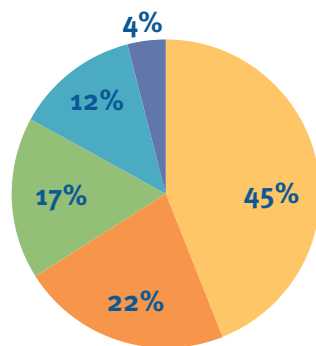

2024 TOTAL INCOME

- GRANTS 45%
- DONATIONS 22%
- ADMISSIONS/SALES/EVENTS 17%
- INVESTMENT INCOME 12%
- MEMBERSHIPS 4%

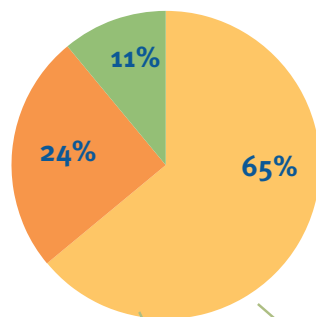

2024 EXPENSES

- PROGRAMS 65%
- GENERAL & ADMINISTRATIVE 24%
- FUNDRAISING 11%

2024 Program Expense Breakdown



*numbers are preliminary

Fun with Piñatas at Art Nights Out

Our January Art Night Out brought together 15 painting enthusiasts to enjoy good conversation, good wine and good beer. Artists took home their unique masterpiece! In February, the artists of Piñata Design Studio led guests in making heart-shaped piñatas.



Photos by Xochilt Vargas.



MARCH ART NIGHT OUT: All Wrapped UP!

Join us for a fun and creative evening on Thursday, March 20, at 6 pm at the Museum. In this workshop, we'll learn from exhibition artist Tan Jazz Mont how to wrap an object with plaster bandages, and then decoratively paint the exterior, resulting in a unique wrapped readymade sculpture. Let your imagination run wild as you wrap, shape, and paint your very own masterpiece.

No experience necessary, just bring your creativity! All materials as well as refreshments including wine and beer from proud business partners Claremont Craft Ales provided. This is a 21+ event. Get tickets at <https://CLMOA-all-wrapped-up.eventbrite.com>.

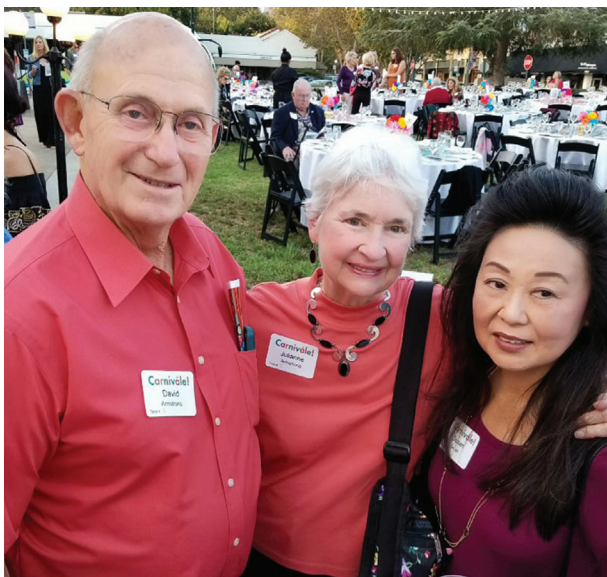

1940-2025

In Appreciation of David Armstrong Founder of AMOCA and Supporter of CLMA

David Armstrong, founder of the American Museum of Ceramic Art, passed away on January 7. A Pomona College and CGU graduate, he was a dedicated supporter of ceramic art and local artists.

Beyond AMOCA, he played a key role in developing the Claremont Museum of Art (now the Claremont Lewis Museum of Art), offering guidance, storage, and fundraising support. The Claremont Lewis Museum of Art honors his generosity and leadership.

Memorial contributions can be made to the Armstrong Fund at AMOCA.

David and Julianne Armstrong with Susan Sasaki attend the 2017 CMA gala.
Photo by Reine Bouret.

Home in Aztlán Opening Was a Joyful Celebration of Chicanx Art



Over 400 people attended the opening reception of *Home in Aztlán: The Garcia Collection of Chicanx Art* in December. The exhibition showcases artwork from the collection of Frank & Cathy Garcia, which includes some of the most important chicanx artists of the last 50 years and the companion exhibition *One of Your Girls or Your Homies: Tan Jazz Mont*.

Many of the artists attended including David Botello, Margaret Garcia, Sandy Garcia, David Flury, Jaime “Germs” Zacarias, and Tan Jazz Mont.

Home in Aztlán is sponsored by Carol Holder and John Mallinckrodt; Epic Design Build Inc; Foothill Transit; Bernadette Kendall, Wheeler Steffen Sotheby’s International Realty; The Vera Law Group; and VMA Communications, Valerie Martinez. The exhibition will remain on view through March 23, 2025.

TOP L-R: Sponsors Bernadette Kendall of Wheeler Steffen Sotheby’s International Realty and Valerie Martinez of VMA Communications

Artist Jaime “Germs” Zacarias with Cathy and Frank Garcia

Tom McGuire and Cynthia Cervantes McGuire. Photo by Reine Bouret



A Conversation About Art and Community in Aztlán

The feeling of community was strong at our February program about Art and Community in Aztlán. At one of our best attended panels, speakers Frank Garcia, Tan Jazz Mont, and Jose Lozano (featured artists and collectors), alongside special guest Maria Esther Fernandez from the Cheech Marin Center for Chicano Art & Culture explored the ever-evolving intersection of art and community in the Chicanx community.

1942-2024

Remembering Tony Sheets

Artist, Exhibition Director, and Steward of his Father’s Public Works

Tony Sheets, son of Millard Sheets, passed away on December 10. A dedicated preserver of his father’s legacy, he played a key role in saving many of Millard’s murals. Born in 1942, he grew up in Padua Hills, apprenticed under Albert Stewart, and later attended Cal Poly, Pomona. He became a serious painter in the 1970s and taught workshops worldwide.

Sheets created large-scale murals in downtown Los Angeles, including a 1,000-foot bas-relief at the World Trade Center. From 2007 to 2015, he served as Exhibit Director of the Millard Sheets Center for the Arts at Fairplex, advancing his father’s vision. He also championed the preservation of Millard’s murals, aiding in restorations and relocations.

Donations in his memory can be made to the Claremont Lewis Museum of Art or the Gualala Arts Center.



Tony Sheets rescued his father’s Tournament of Roses Parade and installed the restored mural at Pasadena City College in 2014. Photo by Walt Mancini/Pasadena Star-News

2024 Museum Donors and Supporters



The Board of Directors of the Claremont Lewis Museum of Art sincerely thanks all our current members, marked with an asterisk (*), and donors who so generously supported the Museum during the last year. Please note our list of donors who give in honor or memory of their friends and loved ones. In-kind donations of art and services are also greatly appreciated.

BENEFACTORS **(\$25,000+)**

Joan & Corey Calaycay*
Perenchio Foundation

GOLD **(\$10,000 - 24,999)**

Barbara Brown*
Woody & Judie Dike
LA County Department of Arts
and Culture
Patricia Lobello*
Ruth & Joseph C. Reed
Foundation for the Arts
Marta Reents*

SILVER **(\$5,000 - 9,999)**

Suzanne H. Christian Trust
Claremont Lincoln University*
Gould Asset Management LLC*
Ann & William Harmsen

VMA Communications Inc,
Valerie Martinez*
Catherine McIntosh*
Dr. Janet Myhre*
Sheri Nagel*
Michael & Karen Rosenthal*
Mike, Sue & Laura Verbal,
Claremont Fine Arts
William H. Hurt Foundation

PATRONS **(\$1,000 - 4,999)**

Susan M. Allen*
David & Julie Armstrong
Bill Baldwin, HartmanBaldwin
Design/Build *
Linda & Jim Barisic
Liana & Ezra Bayles
Beth Booth Gertmenian
Tom & Toni Bostick*
Emma Brauser & Jason Brauser
City of Claremont
Emily Moultrie & Simon Brown,
Claremont Craft Ales*
Ryan Zimmerman & Mason
Prophet, Concierge Realty
Group*

Maureen Cunningham, Epic
Design Build Inc
Marilyn Dale
Sandra & Abraham Dijkstra
Foothill Transit
Lisa Geller & Steven Rauch*
Jill Grigsby & Everett Bull*
Geoff T. Hamill, Real Estate
Broker*
The Haskell Fund
Sharon Hightower & Elizabeth
Hightower*
Carol Holder & John
Mallinckrodt
Sally Kaled*
Sue & Owen Keavney*
Joanne Keup & Rebecca Turner
Tim Kirley
Kiwanis Club of Claremont
Foundation
John Kosta & David Ochroch
Mary & Dan Livesay*
Lucinda McDade & John
Lundberg*
Donald McDonald*
Marguerite McIntosh*
Suzanne Muchnic*

Christopher & Carol Morecki
Oberg*
Marilyn Mehaffie Ray*
Reed Family Foundation
Rae Rottman*
Robert Scudder*
Sarah Price Smizer*
Ron & Christina Vera,
The Vera Law Group
Mary & Fritz Weis*
Ahlene Welsh*
Suzanne Wojcik*

**PREMIUM PLUS
(\$250 - 999)**

Shannon & Bertrand Marc
Cristina Antonioli &
Christian Engquist
Dawn Arrowsmith*
Gretchen & Jennifer Augustyn*
Andrew & Susan Baldonado
The Hon. Kathryn Barger,
Fifth Dist, LA County Board
of Supervisors
Laura & Bernard Bollinger *
David & Mary Ann Brow*
Nora & Mel Butler*
Charles & Vicky Cable*
Brooks & Rita Cavin*
Ladd Coates
Dee Marcellus Cole*
Steve Comba & Kim Nykanen*
Pat & Peter Coye*
Judith M. Craig*
Susan Dowler & Jim Burke*
Edison International Matching
Gift Program
Fidelity Charitable
Pedro Garcia
Samantha García-Eggen
Scott & Mykele Goodman,
Goodman Design Inc*
Susan Guntner*
Suzanne I. Hall*
Rebecca Hamm & David Brock*
Danielle Haskell*
Richard Haskell & Nancy
Hamlet*
Areta Herr
John Hill & Brenda Barham
Hill*
Frieder & Grace Hochheim

Janice & Larry Hoffmann*
Heidi Hough
Joanne & Dennis Keith*
Bernadette Kendall*
Charles Kerchner & Monica
Sharma*
Louise & David Kestenbaum
Paul Kittlaus & Janet
Vandevender*
Cheryl & Jacek Kugler*
Maurice LeBlanc & Patricia
Dillon*
Emma & Riley Lewis*
Steven Llanusa & Glenn Miya*
Nancy Macko & Jan Blair*
Bernie & Mary Ann Marshall*
Dr. Janet Mohle-Boetani
Sally Monastiere*
Linda & John Moore*
Jane Moser*
Candida Neal & Brian
Desatnik*
John & Karen Neuber*
Hal Nelson & Bernard Jazzar*
Charlotte Resch & John Niero*
Barbara Patch
John & Laurie Peel*
Lissa & Dan Petersen*
Paula G. Pitzer*
Lynn Priddy & Richard McGee
Jane & John Reed*
Elizabeth Reisman & Adam
Byrnes
Jeri Roth
Margaret Russell & James
Manifold*
Judy Harvey Sahak*
Diane & Joe Schreiber*
Linda & Herbert Scott*
Scripps Fine Arts Foundation
Phyllis Shainberg*
Georgia Shannon*
Gloria Slosberg & Ed Babcock*
Dennis & Cynthia Smith*
Scott & Claire Smith
Yael Steinfeld*
Diane Stielstra & Donn Fry*
Mary & Stuart Stoddard*
Cindy Sullivan*
Marion & Jess Swick*
Nancy T. Taylor
Alejandra & Jerry Tessier,
Arteco Partners*
Linda Troyer & Ray Wilson*

Elaine Turner*
Kathryn+ & Randall Vickers,
M.D.*
David Wade, Wade Made
Furniture*
Cindy Walkenbach*
Darcy & Matt Weis*
Tim & Carol Worley*
Victoria Wray-Greening & Jack
Greening*
Andrew W. Zanella*

**PREMIUM
(\$100 - 249)**

Anonymous*
Marsia Alexander-Clarke*
Mimi Alvarez & Lupe Zavala*
Nancy & Peter Ambrose*
Arlene Andrew *
Linda Arndt *
Sydney Bartman *
Michael & Roberta Baumann*
Juli & Fred Baumann
Jo Beckwith*
Mary Beierle*
Emily Beierle
Charlene Bolton & Mike
McKenzie*
Marion Boniface*
Reine Bouret*
Christine Bozar*
Michael & Barbara Brauser
Jim & Aurelia Brogan*
Rebecca & James Cannone
Susan & Michael Cheatham*
Colleen Christian
Cristina Cira & Alexandra
Cira-Campbell*
Elizabeth Courtney
Tamra & William Dale
Michael Dargahi & Sheila
McCarthy*
Diane de Lory Bonilla &
Timothy Marxmiller*
Jennifer Deal
Rich Deely & Amy Crow*
Dana & Kirk Delman*
Ginger & Christine Elliott*
John Faranda*
Helen & Gary Feller*
Gay Fisk & Chip Washington
John & Julie Flora-Tostado*

Sylvia Frey & Jerry Irish*
Frank & Cathy Garcia*
Katie & Bob Gerecke*
Karen Giles*
Steve & Helaine Goldwater*
Debby & Donald Griffin*
Sally Carol Grogg
Janet Gruman & Todd Frantz*
Liz & Paul Haberman
Joan Hadley*
Karen Hagen*
Steven Harrison & John Ibson*
Marjorie L. Harth*
Jill Hartley Fulton*
Mark Hilbert
Merrilee & Marty Howard*
Frank Hungerford & Jeanne
Kennedy*
Erik & Jessie Ivins*
Linda & John Jurewitz
Juliet & Kelly Kane*
Sue & Jim Keith*
Jorjana & Roger Kellaway
Don & Gaynel Kendrick
Susan Kullmann*
Ruby Leavitt*
Tobey & Patrick Leier*
Amber Lewis
Nicholas Lewis
Patricia Lindberg & Charles
Hepperle
Cheryl & Russ Loar*
Monica Mahoney & Andrée M.
Mahoney
Jonathan & Isabelle Mansell*
Johanna & David Mansell*
Jean & Mike McKenna*
Jerome Mersky & Vincent
Finocchio*
Jack Mills & Susan Lominska *
Jeanine & Dora Moreno*
Ann & Steve Morgan*
Nina C. Munoz, Esq.*
Bette J Nichka*
Cher & Alexandra Ofstedahl*
David Robinson & Allen Omoto
Abby & Jack Parsons*
Donald Pattison*
Michelle & Joseph Porreca
Jan Raithel & Stuart Kerridge*
Sarah Reisman & David Abasta
Diann+ & Dr. Robert Ring*
Marilyn Rudin *
Nethi Saline

Carlos & Pat Samuelson*
John & Suzy Sasaki*
Claire Schmidt
Clark Selters
Alfred J. Shine, Jr.*
Linda & Dirk Silva*
Daryl Smith & Barbara
Bergmann*
Elizabeth & Robert Smith*
Gale Sorensen*
Jack & Jil Stark
Stanley Strauss & Holly
Pearson*
Vincent & Lelda Suez*
Bill McAllister & Lola Taylor*
Patricia Taylor*
Kevin & Nia Thomas
Janet Tranquada*
Joe & Georgette Unis*
Anthony Valencia
Lynn Sarf & Richard Watkins*
Annie Weis
Bill & Jane Park Wells*
Paul & Maureen Wheeler*
Malia Whitenack*
Judy Whiting*
Kathy & Wayne Willhoft*
Yoshikawa Stone
Sculpture, Inc.

Kim Bolander*
Chelsea Bollinger*
Ingrid Borgards*
Julia Bourbois*
Susan Bowers*
Deborah Bowser*
Jane Boyer*
Susan B. Brinkama*
Doug & Glenda Bro*
Evelyn Diaz Brown*
Jane Brucker*
Emily Buccola*
Ben & Karen Bull*
Judy Burwell*
Kathleen Callicott*
Mary Bly Cannon*
Deena Capparelli & Claude
Wiley*
Robert W. Caragher*
Cy Carlberg*
Lauren Cassatt*
Cynthia Cervantes McGuire &
Tom McGuire*
Suzanne Chabre & Celeste
DeMera
Sophia & Greg Chetney*
Judith Christensen*
Joel Cinnamon*
Alba Cisneros*
Cynthia Clark*
Jean Collinsworth*
Susan Conner*
Dawn Crandall*
David & Valerie Cressy*
Elizabeth Crighton*
Per Dahlin*
Andy Dale & Karen McMillen*
Penni & Tim Dauwalder*
Jeanette Davis*
Nancy DeDiemar*
Pam & Simon Dimmock*
Ellen Dinerman*
Steve & Barbara Ditlinger*
Charles & Ann Doskow*
Candy Doss & Jerry Lomonaco*
Gail Duggan*
Ana Duran & Carol N.*
Marodeen Ebrahimzadeh*
Jo Lynn Edmiston*
Myrna Elliott*
Pauline Erickson*
Meredith Evans*
Amy & Richard Fass*

Kathleen Fehr*
Dace Felton*
Sumi Foley & John York*
Sheryl Fontaine*
Alma Ford*
Chris Frausto & Bly Cannon*
Adam Friedman*
Sandy & Bebop Garcia*
Penny Garris*
Beth Ann Gerstein & Robert
Curry+*
Lili Gharami & Lisa Kwon*
Kirsten Gonzalez*
Marc Gordon
Karen "Quincey" Grace*
Suzy Graham & John
Campbell MD*
Jen Greenwood*
Susan & Michael Gregory*
Rosie Guadarrama*
Gabriela Guzman*
Shaunna Gygli*
Leslie Hamlin & David
Pankratz*
Ms. Susanna (Tana) Lei
Hammond*
Carole Harter*
Martha Hartford*
Cate Hasler*
Bob Bauer & Claudia
Hemenway*
Lydia Henry & John
Dominguez*
Bryna & Carl Herbold*
Bobbie & Michael Hill*
Susan Traniello Hines*
Stacy Brightman & John
Hochhausler*
Naomi & John Howland*
Alan & Beverly Jack*
Lee Jackman*
Ann & Jason Jacobsen*
Aleta Jacobson, Artist*
Jennifer Jaffe*
Laura Jaoui*
Cj Jilek & Mike Kotzen*
Janet S. Johnson*
Mike & Joanne Johnson*
Judy Johnstone*
Brenda Joyce-Shufer & Reid
Shufer*
Deborah & Michael Klein*
Jacqueline & Bob Knell*

Carrie & Paul Knoll*
Joyce Kohl*
Charleen Krueger & Robert
Wolf*
Lori Evans Lama & Steve Lama*
Maggie Latimer & Frank
Ramme*
Connie Layne*
Michael LeVell*
Diana Loomis*
Sacha Lord*
Peter & Joanna Lord*
Patricia Lounis*
Adrienne Luce*
Karen Lystra & John Sturman*
Judith Maciariello*
Susan & Brent Maire*
Adam John Manley*
Charlene Martin*
Paula Martinez*
Meg Mathies & Ed Copeland*
Russell & Melinda McGregor*
Georgia McManigal*
Lynn & Alan Medak*
Gayle & Dan Mendenhall*
Mary Jane Merrill*
Karen & Russ Merris*
Hal & Lilian Metlitzky*
Veronica Michalowski*
Ellen Middleton*
Lynn & Kent Miller*
Jim & Michelle Mitchell*
Jorge Rafael Moawad, Luz de
Mano*
Chuck Moffit*
Terri Mora & Meylin Scollar*
Al & Christina Moreno*
Sondra Muggie*
Laura & Chelsea Mundy*
Barbara Musselman*
Paul & Minche Myers*
Shirley Nagelhout*
Ben Nance*
Mike Sutton & M.J. Neault*
Susan & Brad Neely*
Cheryl Nespor*
Jahanna Nichols*
Donna & James Nicholson*
David & Meg Northart*
Liz Nurenberg*
Charlie Nwoye*
Michael O'Malley*
T & Jon Pacini*

SUPPORTERS **(\$1 - 99)**

Anonymous
Opoku Acheampong
Eduardo & Diana Ajuria*
Sharon Algozer & Joseph Vigh*
Syndri Alvarez*
Elisa Arancibia*
Bill & Barbara Ascher*
Kristin Babilis & Corey
McCroskey*
Maria (Zornes) & Hal Baker*
Deborah & Michael Barker-
Benfield*
Marguerite Battersby*
Carol Bekendam*
Beth Benjamin & Ross Focke*
Gorman Bentley & Jeff Lewis*
Norman Bentson & Isela Rivas*
Martin Betz*
John & Heather Bohn*

Julia & Al Parra*
Phylise Smith & Doug Pearsall*
Nancy Pefley*
Robert Perhamus*
Lisa & David Pion-Berlin*
Alex & Ellen Polamero*
Mark Posey*
John & Diane Powell*
Elizabeth Preston*
Seth & Tara Pringle*
Susan Rankaitis & Robbert
Flick*
Jill Reilly*
Amy Rojo*
Merlyn Rounds*
Carol Rundback*
Nancy Lee Ruyter *
Karen Salter-Moss & Steve
Moss*
Isabel Sanchez & Tony
Esposito*
Edmund Sanders*
Janine & Ted Saraf*
Joyce Sauter*
Rowena Lynn Schiller*
Catherine A. Schulte*
Chris Scovill*
Jackie Scovill*
John+ & Vicke Selk*
Anne Seltzer*
Evelyn Senior*
Eileen Senner*
Ahmad Shariff*
Tony+ & Flower Sheets*
Peter Shelton*
Sunil Shivaram &
Amisha Gupta*
Gabe Silva*
Wendy Slatkin*
Sharon Snowiss
Kathy Spear & Hortencia
Muniz*
Chris Stark*
Jennifer Stark & David Berke*
Pat & Henry Stewart*
Tracey Stoll*
Stephani Sutherland*
Ryan Taber*
Judith & David Tanenbaum*
Tara Tavi*
Marshall Taylor*
Isabelle & Strom Thacker*
Jill Thrasher*
Phalana Tiller & Daniel
Hackbarth*

Chris Toovey*
Lil Torres*
Dave Tourje*
Tom Trautmann & Andy
Bernoff*
Robin & Ludd Trozpek*
Ted Trzyna*
Anne Turner & Carolyn Males*
Ida Tyus/Etched in Clay*
Jessica Jackman Uy & Carole
Harter*
Charlotte & Hal Van Ryswyk*
Kelly Vanderlan & Tor Nerheim*
Patricia Vaniman*
Xochilt Vargas*
Lauren Verdugo*
Martha & Bill Voegeli*
Dwight W. Vogel*
Mark & Carla von Wodtke*
Mark & Jami Waldrop*
Jim Walters*
Dana Ward & Julia Karet*
Susan Warmbrunn*
Teddie Warner*
Liz & Mike Weigand*
Dr. Arthur Weinstein & Laura
Zuckerman*
Thea Whitaker*
Liz Whitehead*
Allan & Edna (Ding) Wicker*
William & Carol Wiese*
Robin Young*
Margaret Zaro & Jon Rishi*
Ted Zehfuss*
Dr. & Mrs. Robert Zondervan*

BUSINESS PARTNERS

Platinum

Bill Baldwin, HartmanBaldwin
Design/Build
Emily Moultrie & Simon Brown,
Claremont Craft Ales
Ryan Zimmerman & Mason
Prophet/ Concierge
Realty Group
VMA Communications Inc,
Valerie Martinez

Premium

Ahmad Shariff Art Gallery
Arteco Partners
Claremont Lincoln University
Goodman Design Inc

Geoff T. Hamill,
Real Estate Broker
Wheeler Steffen Sotheby's
International Realty
Human Values Center

LIFETIME MEMBERS

Barbara Brown
Steve Comba & Kim Nykanen
Randall & Janell Lewis
Marguerite McIntosh
Dr. Janet Myhre
Marilyn Mehaffie Ray
Marta Reents
Elaine Turner
Joseph "Joe" Unis M.D.
Mary & Fritz Weis

HONORARY AND MEMORIAL GIFTS

Honor of Woody & Judie Dike
Scripps Fine Arts Foundation
Mary & Fritz Weis

Honor of Marguerite McIntosh
Jorjana & Roger Kellaway

Honor of Seth Pringle
Sue & Jim Keith

Honor of Mary Weis
Dr. Eric T Haskell, The Haskell
Fund

*Memory of Jamie Person
MacLeod*

Suzanne Chabre & Celeste
DeMera
Susie C. Koch
The Palmers
Rebecca Turner & Joanne Keup
The Turner Family

Memory of David Reisman
Rae Rottman

Memory of Tony Sheets
Liz & Paul Haberman
Catherine McIntosh

*Memory of Robert Wesley
Smith*
Woody & Judie Dike

IN-KIND CONTRIBUTIONS

Steve Alba
Susan M. Allen
Robert Ames Estate
Maria (Zornes) & Hal Baker
Estate of Sandra Baldonado
Marguerite Battersby
Martin Betz
Ruth & Jake Bloom
Paul Brayton
Estate of Suzanne Christian
Joel Cinnamon
Alba Cisneros
Claremont Craft Ales
Claremont Fine Arts
Mike & Sue Verbal
Pat & Peter Coye
Woody & Judie Dike
Marodeen Ebrahimzadeh,
Square i Gallery
Henry Gonzalez,
Spaggi's Restaurant
Marjorie Harth
Susan Guntner
Carl Herbold
Charlene Krueger
Jay T. & Deborah R. Last
Mark Wally McClellan
Nancy Macko
Catherine McIntosh
Pizza n Such
Laura Verbal
Rae Rottman
Mary Ann Ruiz
Eileen Senner
Blake Slater
Wheeler Steffen Sotheby's
International Realty
Total Wine & More
Ahlene Welsh

*Every effort was made to ensure
accuracy in the preparation of
this list of donors. If there are
any questions, please contact CLMA.*

CLAREMONT LEWIS

MUSEUM OF ART

P.O. Box 1136, Claremont, CA 91711

CLMA CALENDAR 2025



Mark your calendar for these upcoming events

**Art Night Out:
Wrapped Sculpture Workshop**
Thursday, March 21, 6-9 pm

**Sound Formations
Opening Reception**
Saturday, April 5, 6-9 pm

Sound Formations LIVE!
Saturday, May 3, 4-10 pm

Free 4 All
Saturday, July 19, 6-9 pm

**Complications in Color
Opening Reception**
Saturday, August 2, 6-9 pm

Fall Gala
Saturday, September 20, 5:30 pm

FestivArts at Padua Hills
Sunday, November 2, 11 am-4 pm

**She Opens the Door
Opening Reception**
Saturday, December 6, 6-9 pm



Proud Business Partner of
**Claremont Lewis
Museum of Art**



Visit our Tasting Room:
1420 N Claremont Blvd, Ste 204C
Claremont, CA 91711

www.ClaremontCraftAles.com



Support the
Museum and
arts in our
community.
Scan the
code and donate today!